FEDERAL SUPPLY CLASS
5306

RATIONALE

UPDATE THREAD SPECIFICATION TO AS8879, ADD OPTIONAL SHAPE FOR BOTTOM OF LIGHTENING HOLE, ADD TERTIARY DATUM FOR POSITION OF SAFETY WIRE HOLE, RELOCATE RUNOUT REQUIREMENT ON BOLT HEAD TO ACROSS POINTS, DELETE RADIUS REQUIREMENT AT TRANSITION FROM WRENCH PAD TO BASE FLANGE, ADD MINIMUM SENSITIVITY LEVEL TO DRAWING NOTE 5, ADD DATUM NOTE 1 FOR SHORT BOLT LENGTHS, RELOCATE DATUM W AND GENERAL EDITORIAL UPDATE.

NOTICE

THE INITIAL SAE PUBLICATION OF THIS DOCUMENT WAS TAKEN DIRECTLY FROM U.S. MILITARY STANDARD MS9574B, AMENDMENT 1, NTOICE 1. THIS SAE STANDARD RETAINS THE SAME PART NUMBERS ESTABLISHED BY THE ORIGINAL MILITARY DOCUMENT.

ANY REQUIREMENTS ASSOCIATED WITH QUALIFIED PRODUCTS LISTS (QPL) MAY CONTINUE TO BE MANDATORY FOR DOD CONTRACTS. REQUIREMENTS RELATING TO QPL'S HAVE NOT BEEN ADOPTED BY THE SAE FOR THIS STANDARD AND ARE NOT PART OF THIS SAE DOCUMENT.

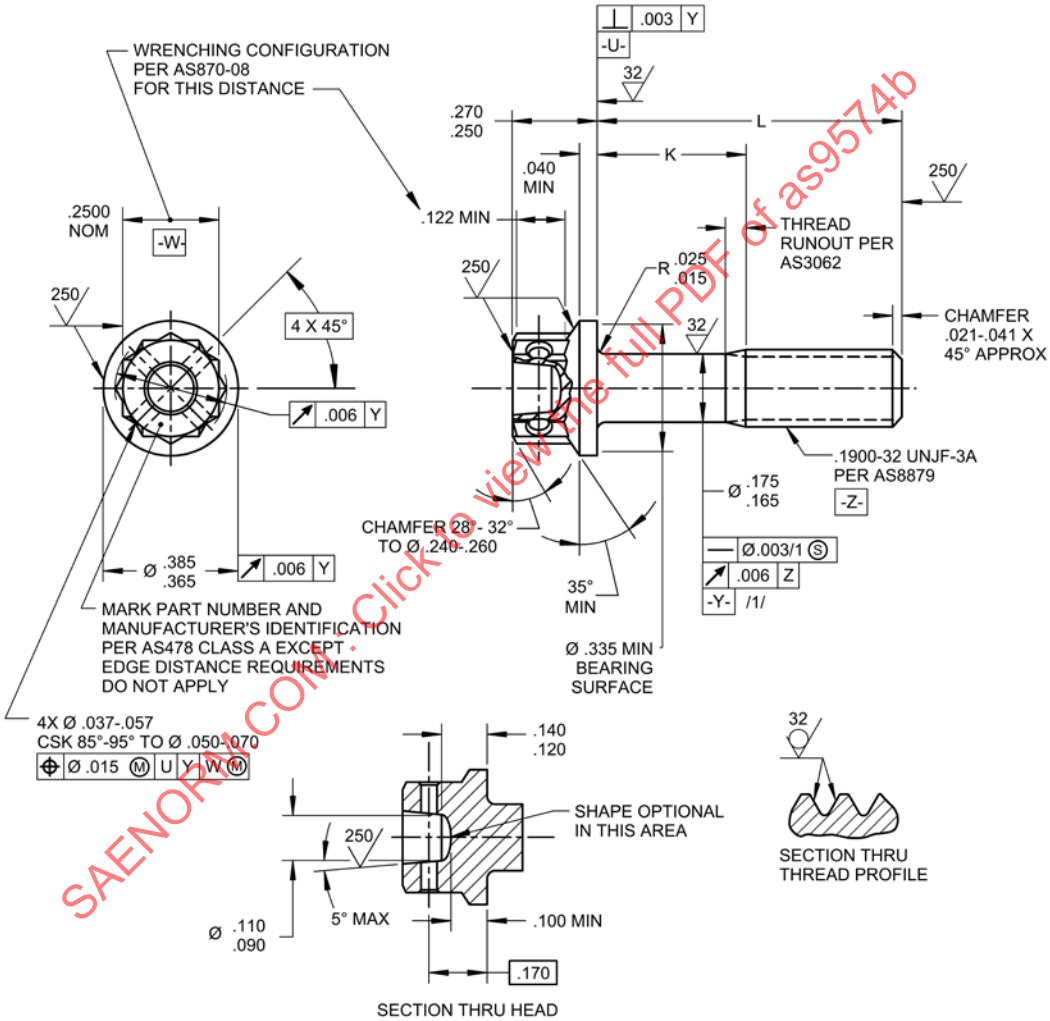

FIGURE 1 - BOLT

SAE values your input. To provide feedback on this Technical Report, please visit http://www.sae.org/technical/standards/AS9574B

THIRD ANGLE PROJECTION

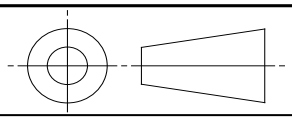

ISSUED 1999-08 REAFFIRMED 2007-06 REVISED 2016-01

CUSTODIAN: E-25

PROCUREMENT SPECIFICATION: AS7477

SAE INTERNATIONAL

AEROSPACE STANDARD

BOLT, MACHINE - DOUBLE HEXAGON EXTENDED WASHER HEAD, DRILLED, PD SHANK, SILVER PLATED, CORROSION AND HEAT RESISTANT STEEL, UNS S66286, 130 KSI MIN, .1900-32 UNJF-3A

AS9574™
SHEET 1 OF 2

REV. B

SAE Technical Standards Board Rules provide that: "This report is published by SAE to advance the state of technical and engineering sciences. The use of this report is entirely voluntary, and its applicability and suitability for any particular use, including any patent infringement arising therefrom, is the sole responsibility of the user."

SAE reviews each technical report at least every five years at which time it may be revised, reaffirmed, stabilized, or cancelled. SAE invites your written comments and suggestions.

SAENORM.COM : Click to view the full PDF of as9574b

Copyright 2016 SAE International
All rights reserved. No part of this publication may be reproduced, stored in a retrieval system or transmitted, in any form or by any means, electronic, mechanical, photocopying, recording, or otherwise, without the prior written permission of SAE.
TO PLACE A DOCUMENT ORDER: Tel: 877-606-7323 (inside USA and Canada) Fax: 724-776-0790 Tel: +1 724-776-4970 (outside USA) Email: CustomerService@sae.org SAE WEB ADDRESS: http://www.sae.org